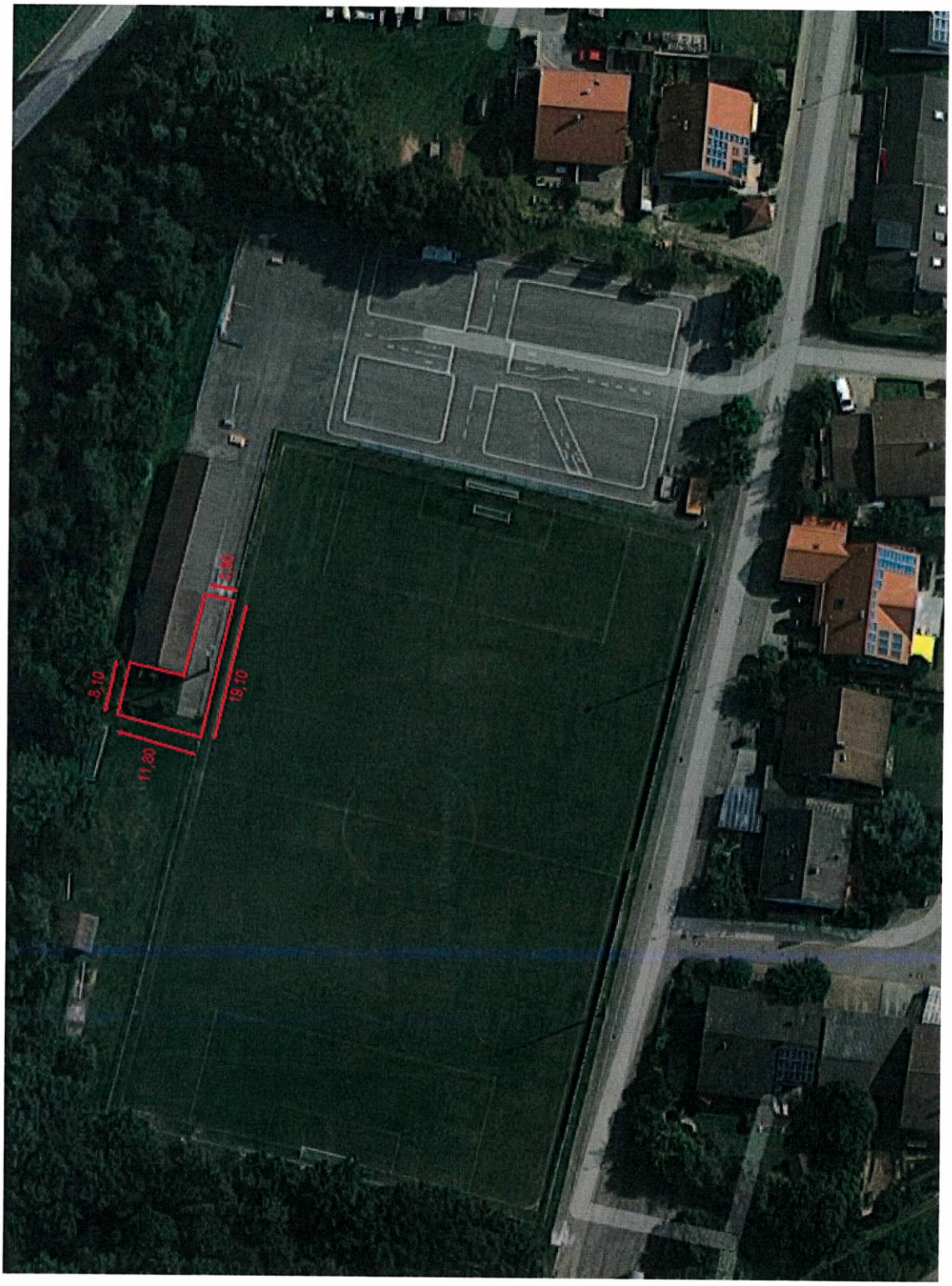
3,10
11,80
18,10
3,80

Ausschnitt aus Lageplan

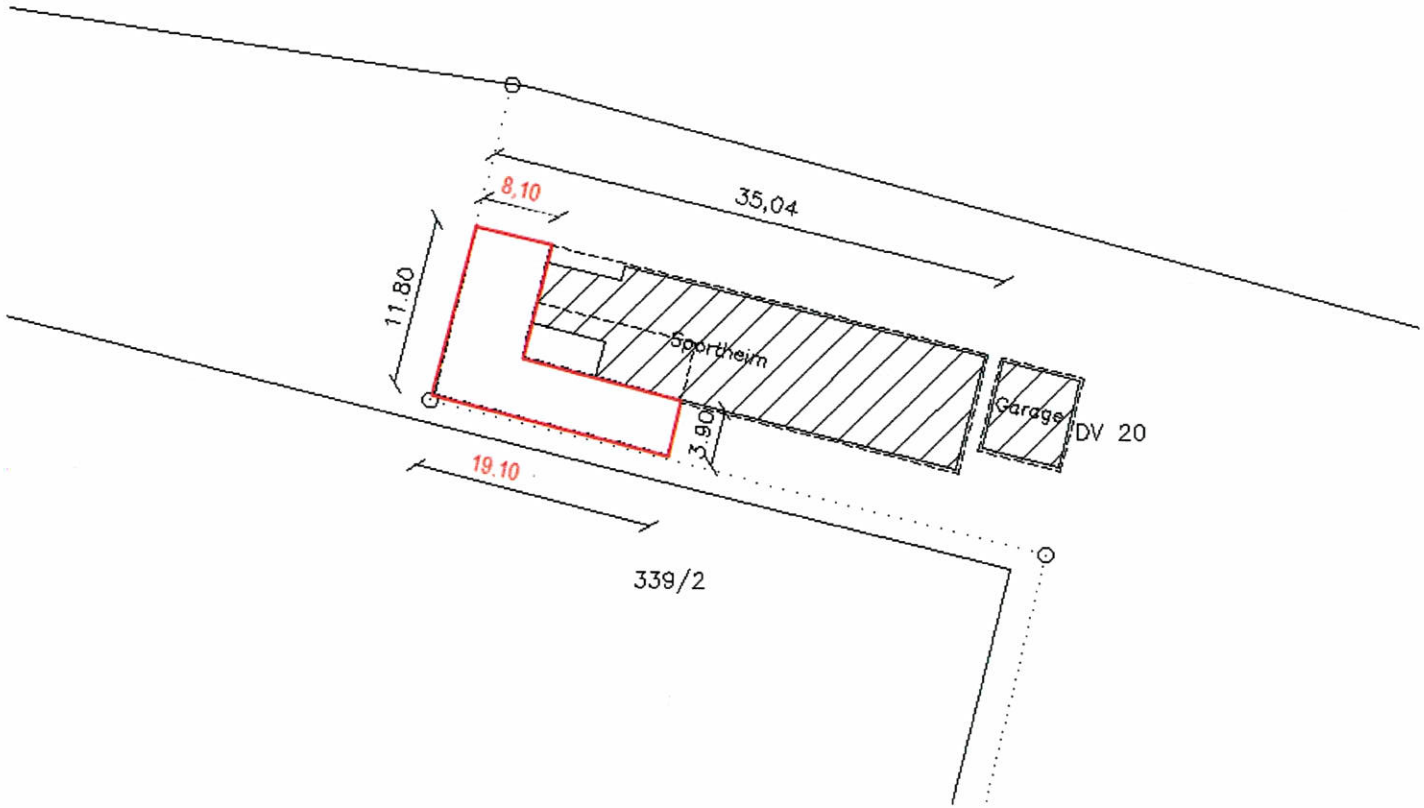

Ansicht v. Westen

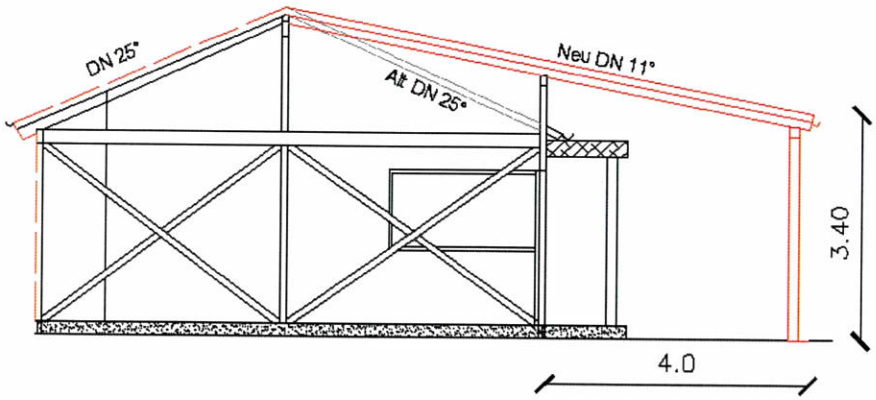
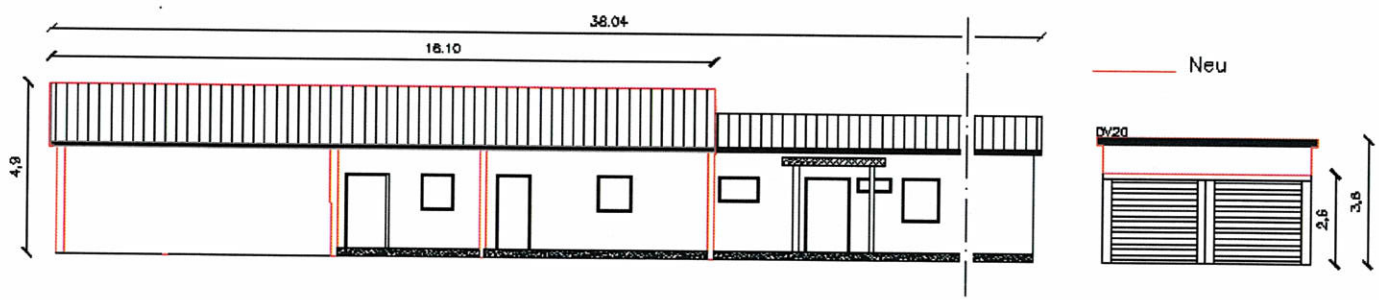
Ansicht v. Süden